

ELEVATION

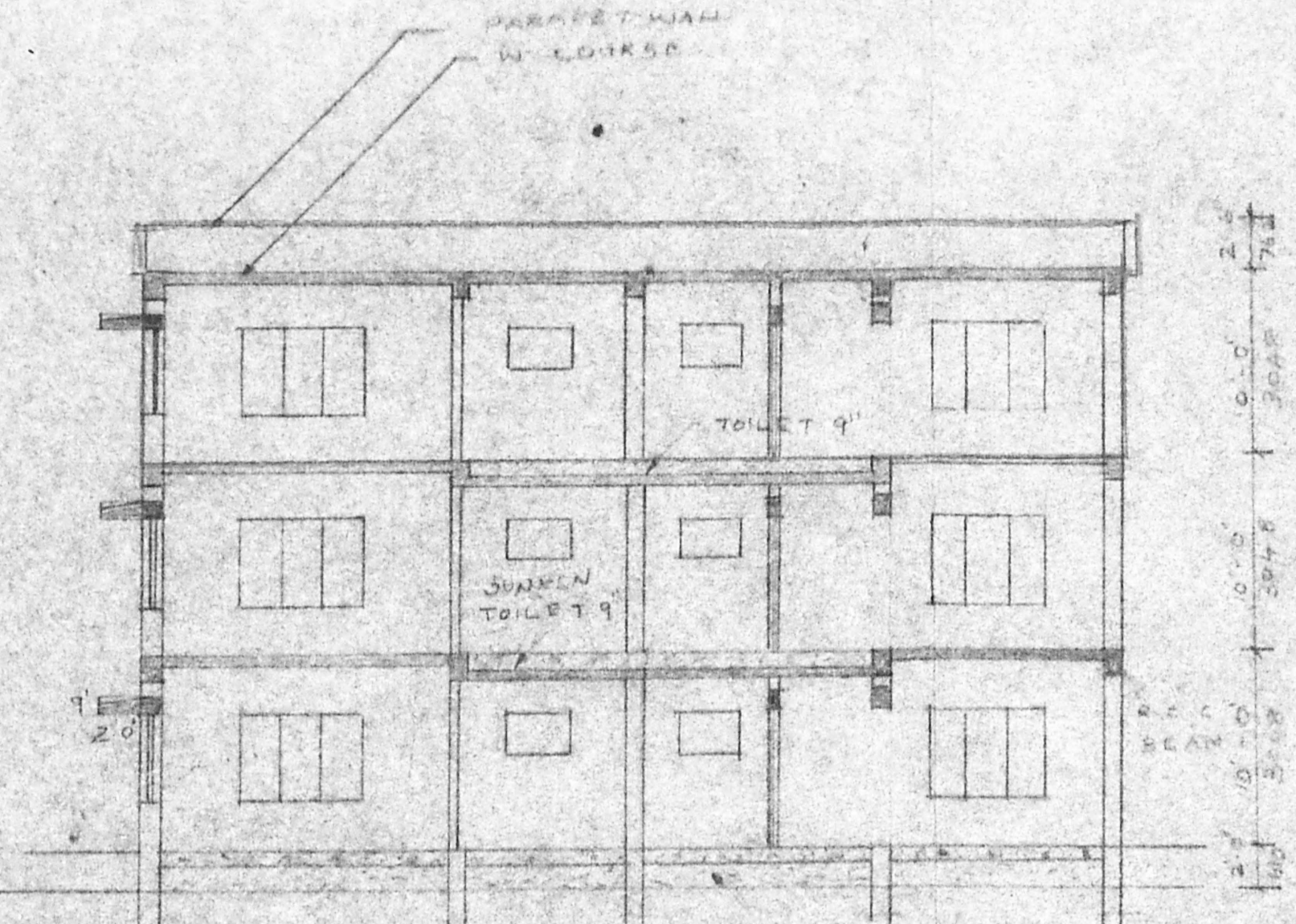

SECTION ON 'C-C'

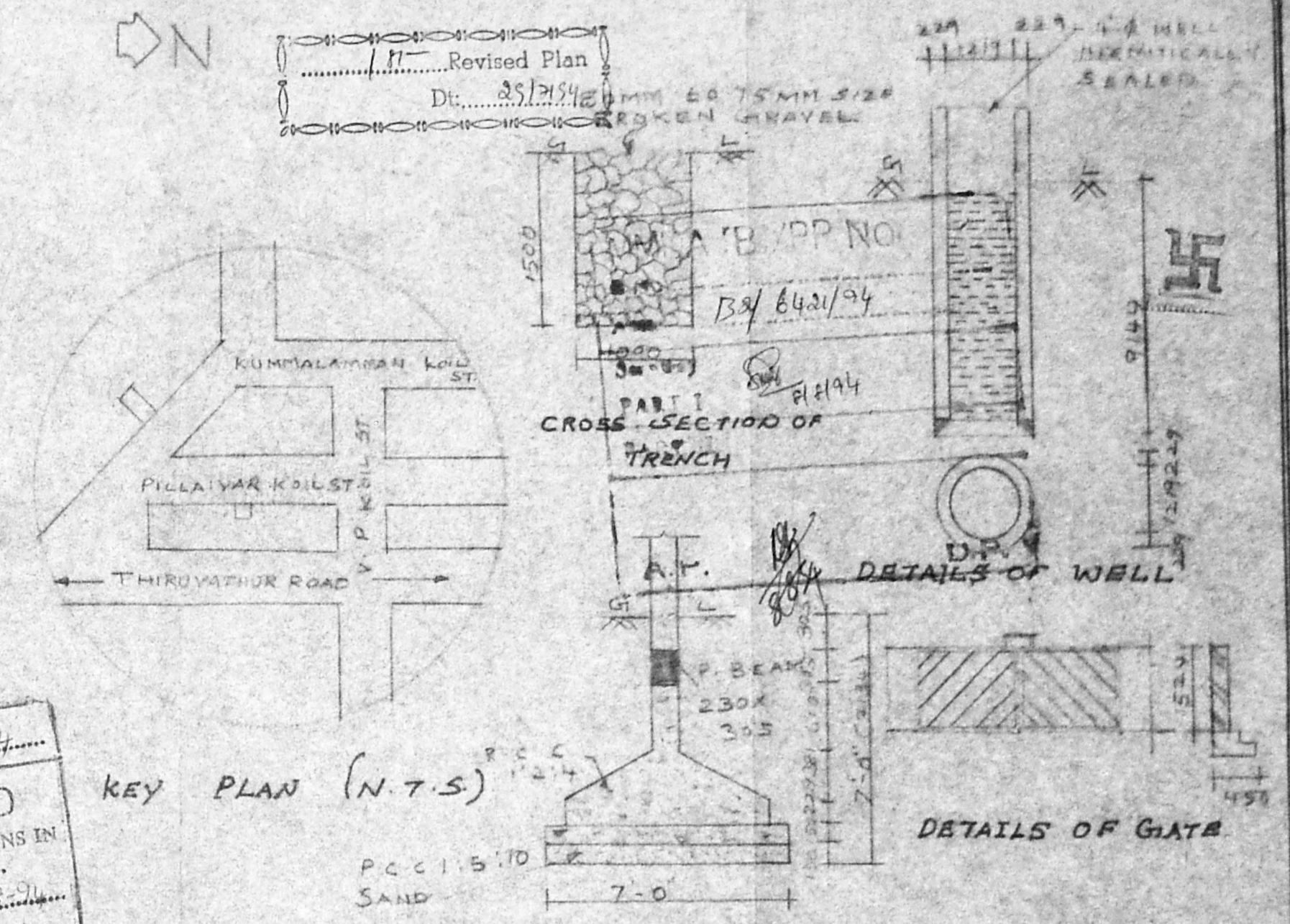

KEY PLAN (N.T.S)

DETAILS OF FOUNDATION

5/1794/324 B/94
 Planning Permit No. 5/1794/324 B/94
APPROVED
 SUBJECT TO THE CONDITIONS IN THIS OFFICE LETTER.
 No. 23/142/1994
 O/c N.V. Narayana
 23/8/94
 FOR MEMBER SECRETARY
 MADRAS METROPOLITAN
 DEVELOPMENT AUTHORITY
 MADRAS - 600 009.

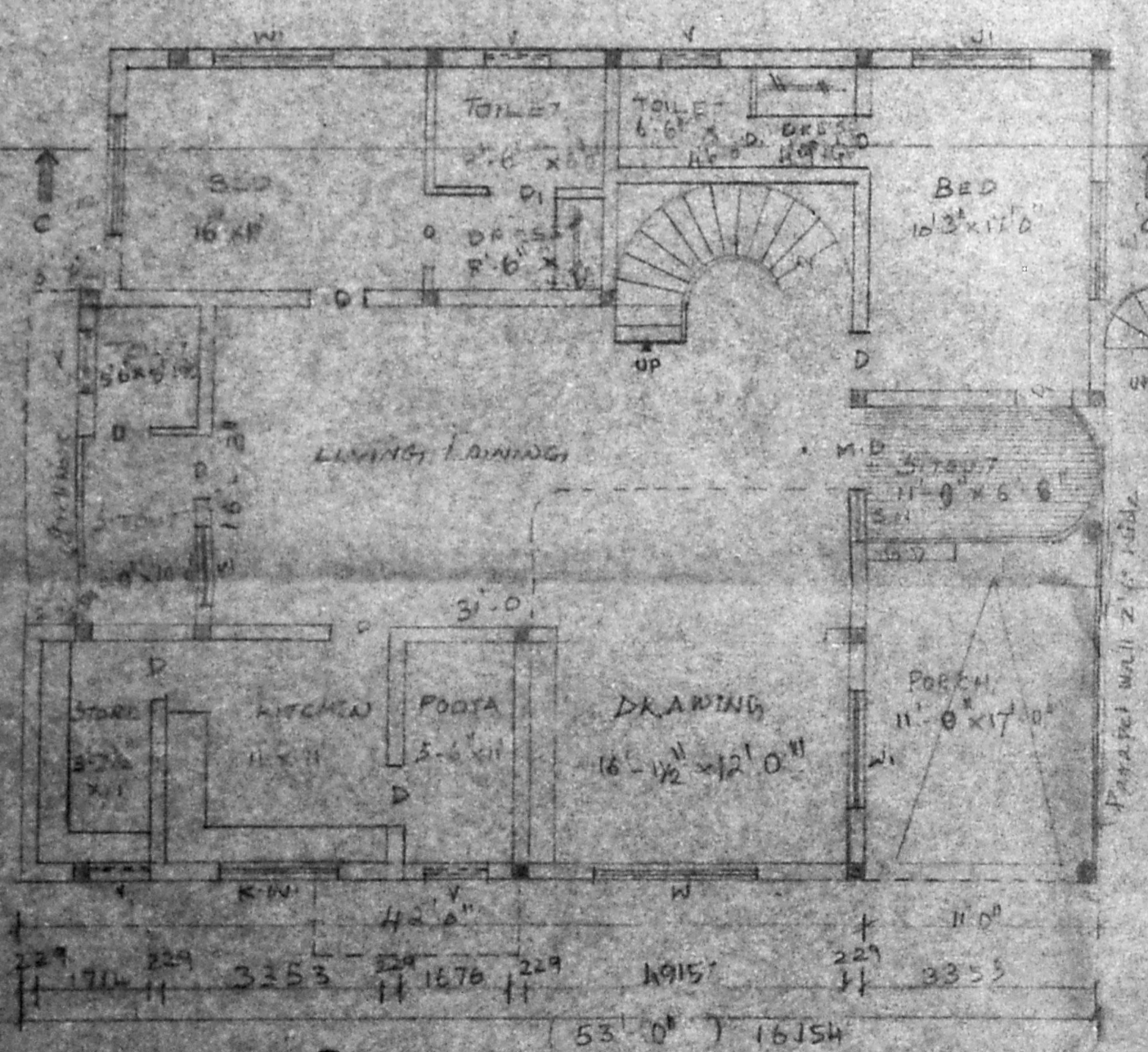
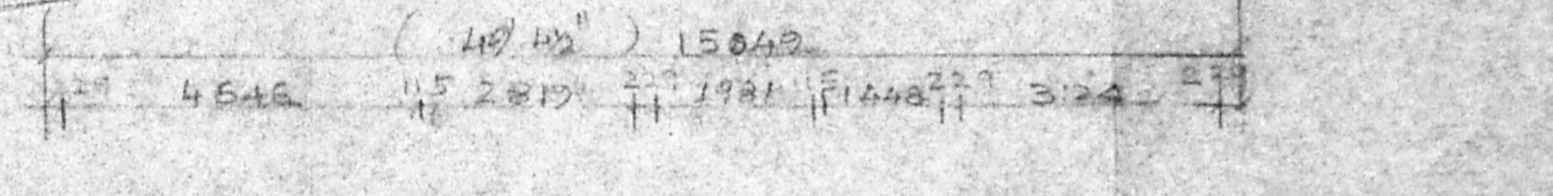
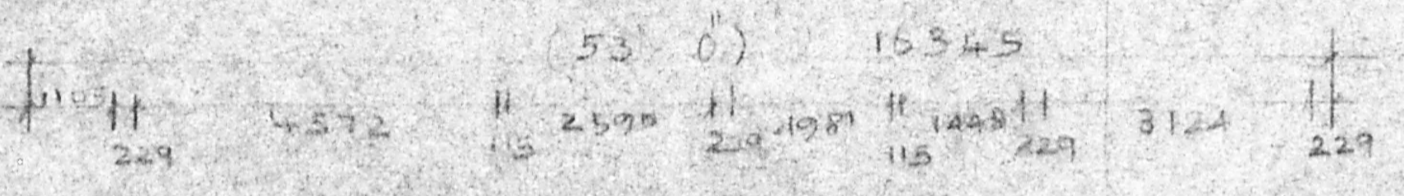
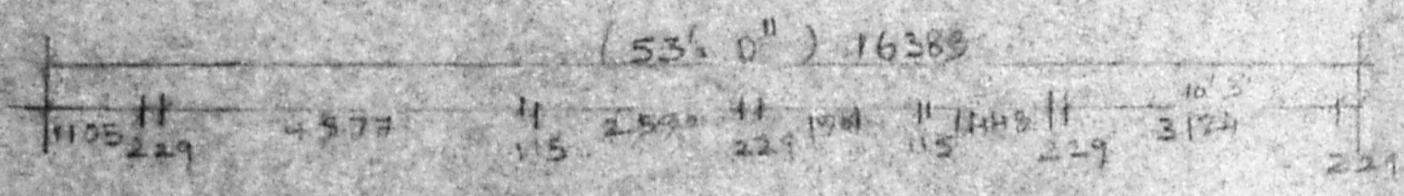

EXISTING GROUND FLOOR PLAN

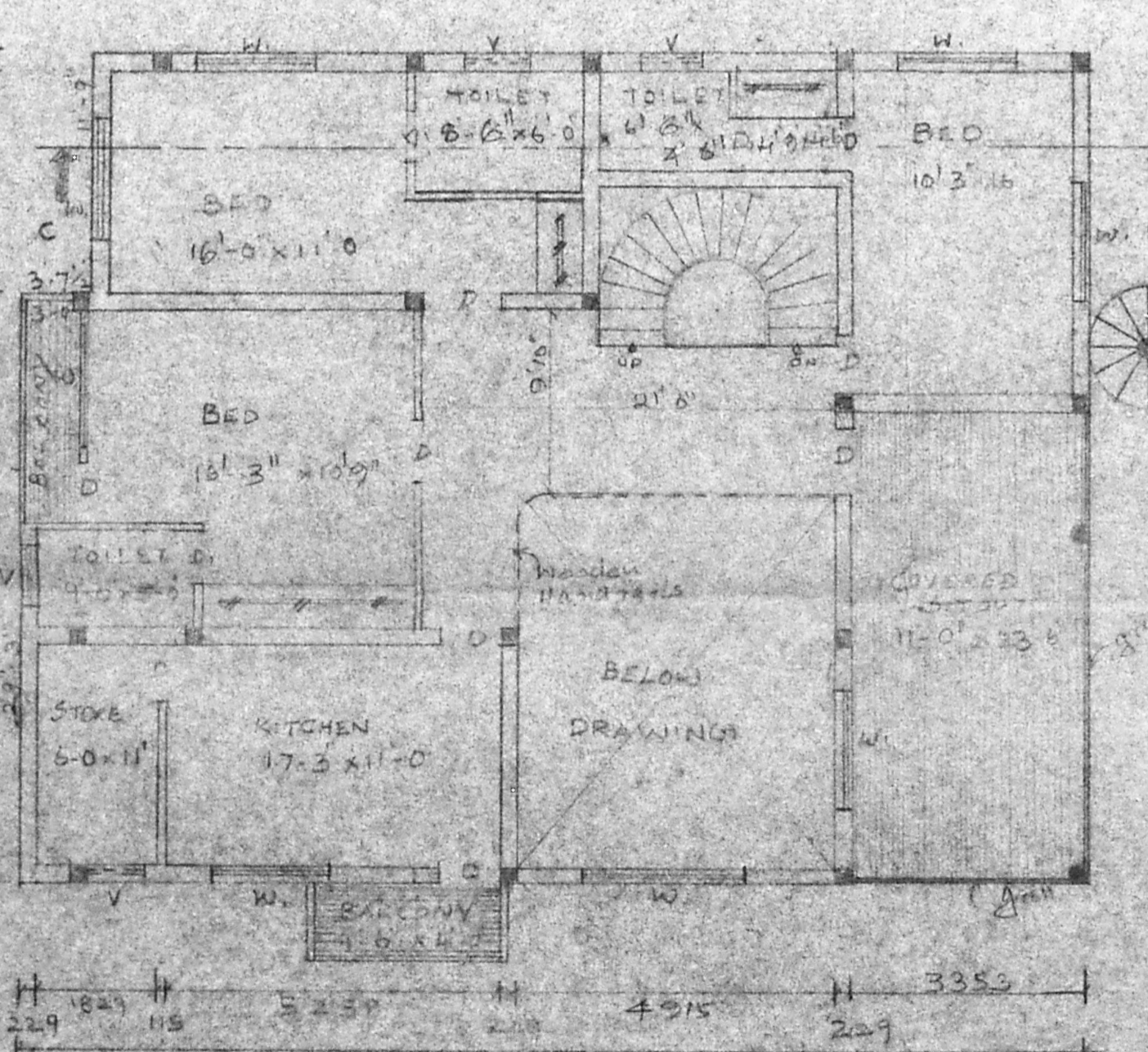

EXISTING FIRST FLOOR PLAN

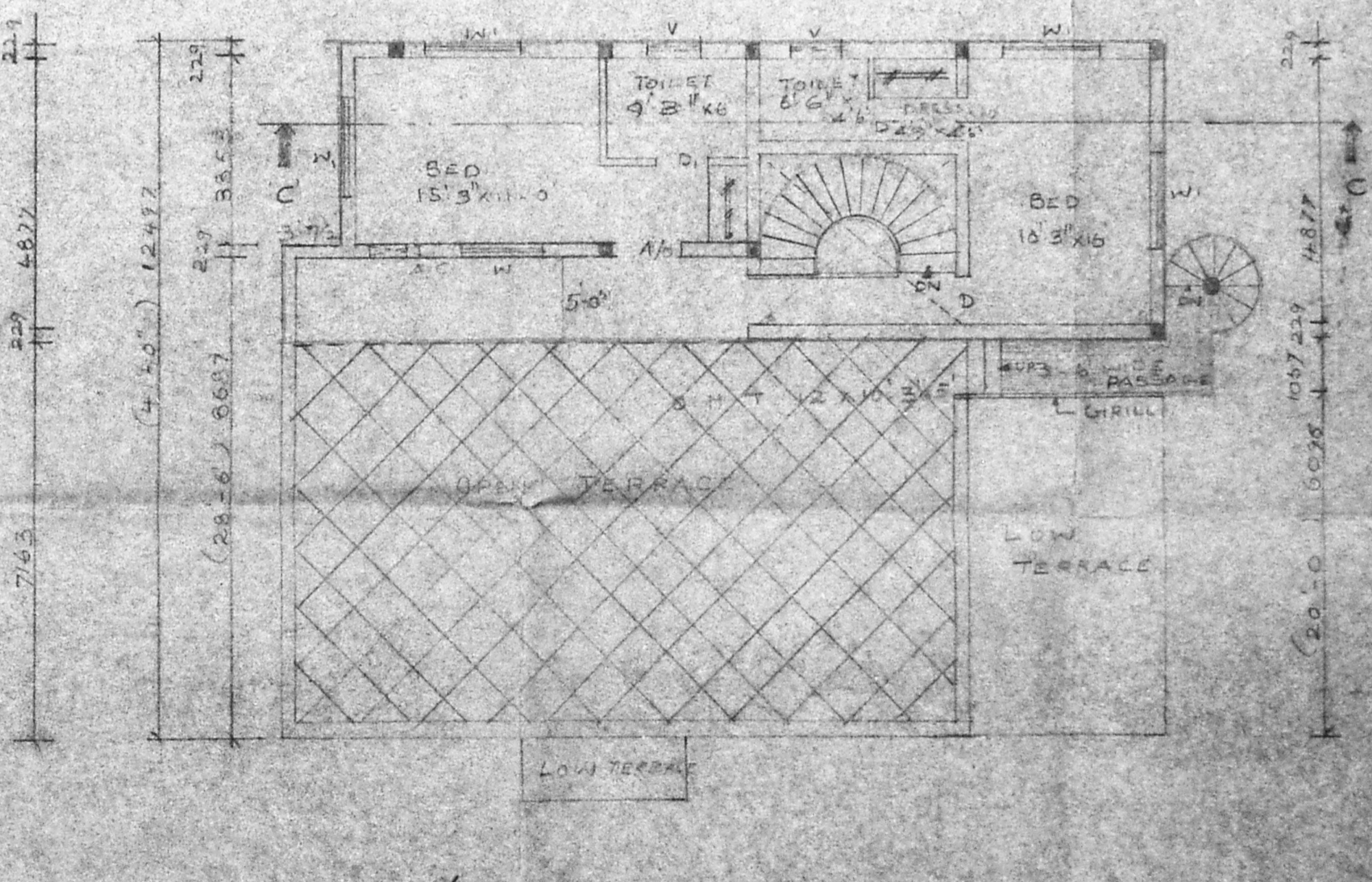

PROPOSED SECOND FLOOR PLAN

REVISED PLAN REGULARISATION AND
 FLOORED ADDITIONAL CONSTRUCTION
 TO EXISTING BUILDING AT DOOR NO. 46
 PILLAIYAR KOIL STREET, TONDIARPET,
 MADRAS - 81. S.NO: 354E
 P.P.A. NO. 7080/92 B.A. NO. 305/93,
 FOR MR. MARIMUTHU AND OTHERS

JOINERY			
M.D	MAIN DOOR	1067 x 2134	
A.D	DOOR	914 x 2134	
D	DOOR	762 x 2134	
W	WINDOW	2438 x 1372	
W	WINDOW	1829 x 1372	
K.W	KIT WINDOW	1829 x 1067	
V	VENTILATOR	914 x 609	

SPECIFICATIONS	
FOUNDATION	R.C.C. 1:2:4 COL. FOUNDATION WITH P.C.C. 1:5:10 & SAND.
FLOORING	P.C.C. 1:4:8 WITH C.M. 1:4
STRUCTURE	BK. MASONRY WITH C.M. 1:5
PLASTERING	PLASTERING WITH C.M. 1:4
W-COURSE	2 LAYERS OF PRESSED TILES OVER BK. JELLY WITH L.M. 1:4
JOINERY	BEST IODIAR TEAKWOOD.

OWNER
 M. Marimuthu
 10/10/10/10/10

PRO. COLOR
 ROAD COLOR
 SITE COLOR
 S. CHOCKALINGAM, B.B. M.E.,
 L.S. NO: 213
 CLASS I SURVEYOR
 CORPORATION OF MADRAS.
 LICENSED SURVEYOR

JOB NO: SE/595194		ARCHITECTS	
NAME	DATE	URUVASA ENTERPRISES	
DRAWN BY	P.C	74, Bazouah Road	
CHECKED BY		T. Nagar, Madras - 17	
SCALE	1" = 8'-0"	PH. 8254962	